IMPROMPTU.

Ant. Dvořák, Op. 52. Nº 1.

Presto.

PIANO.

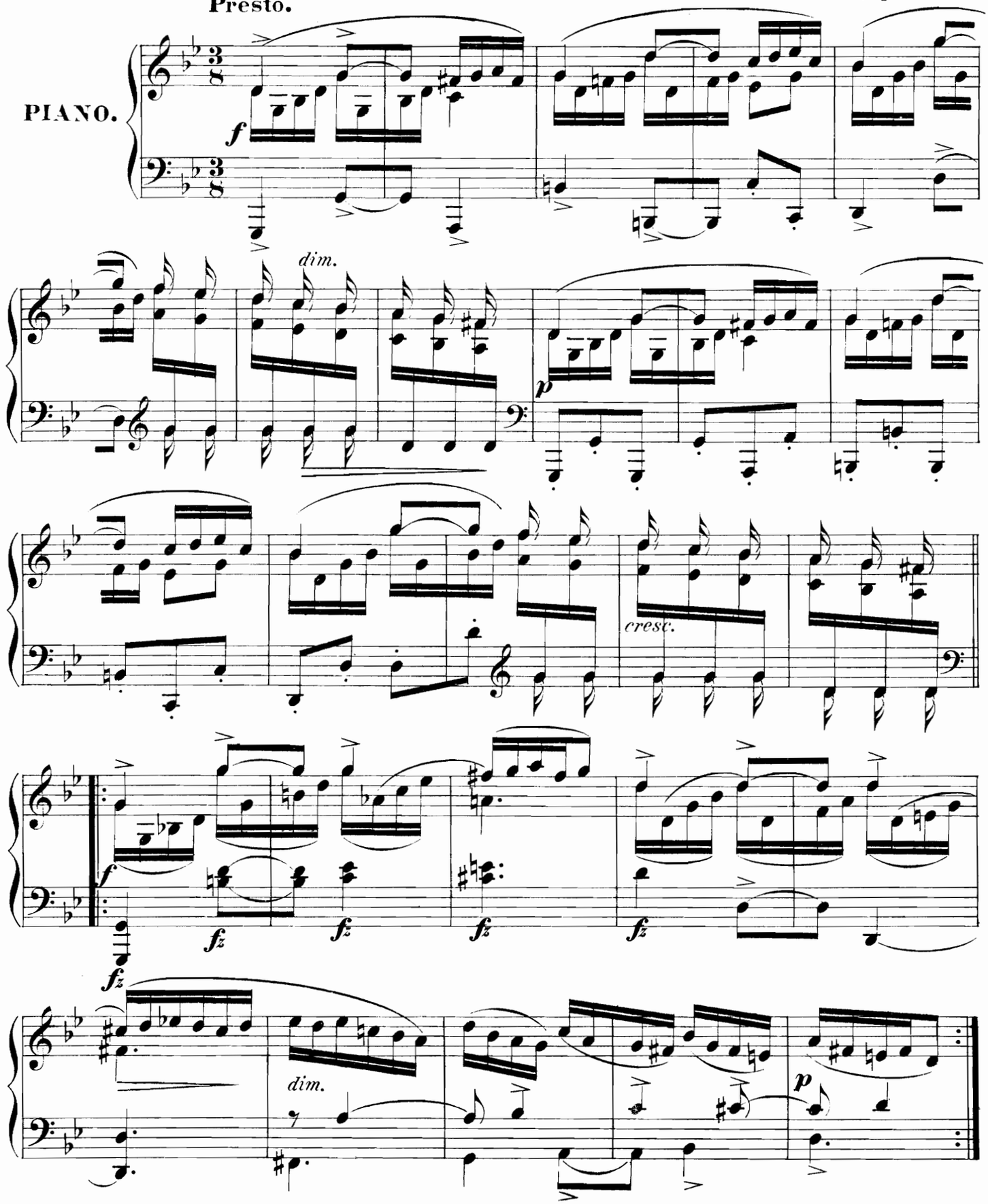

Eigenthum und Verlag von Friedrich Hofmeister in Leipzig. 7878. 8785

Stich und Druck der Röder'schen Officin in Leipzig

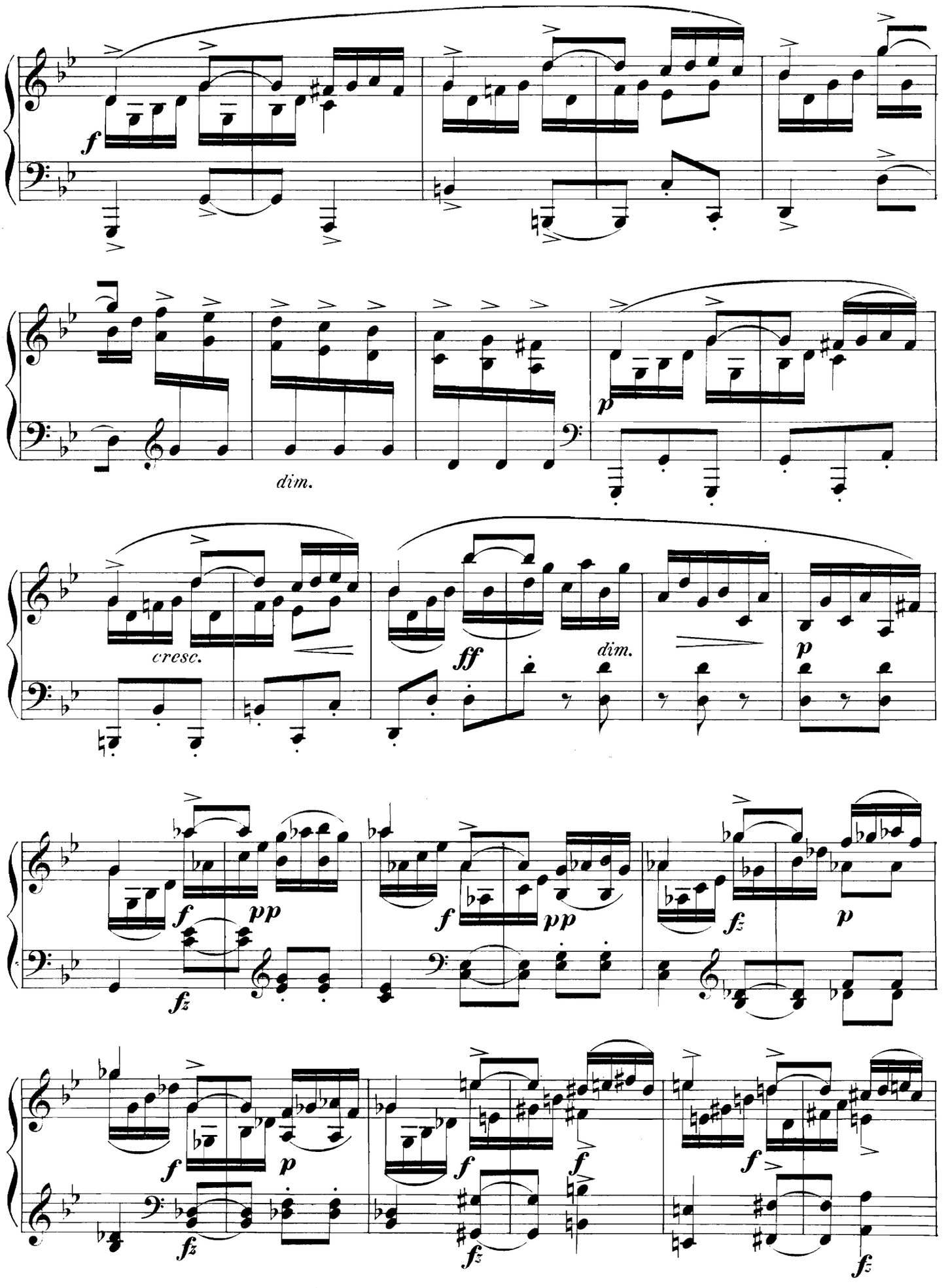
f
dim.
p
cresc.
ff
dim.
p
f
pp
fz
f
pp
fz
p
f
p
fz
f
f
fz
f
fz

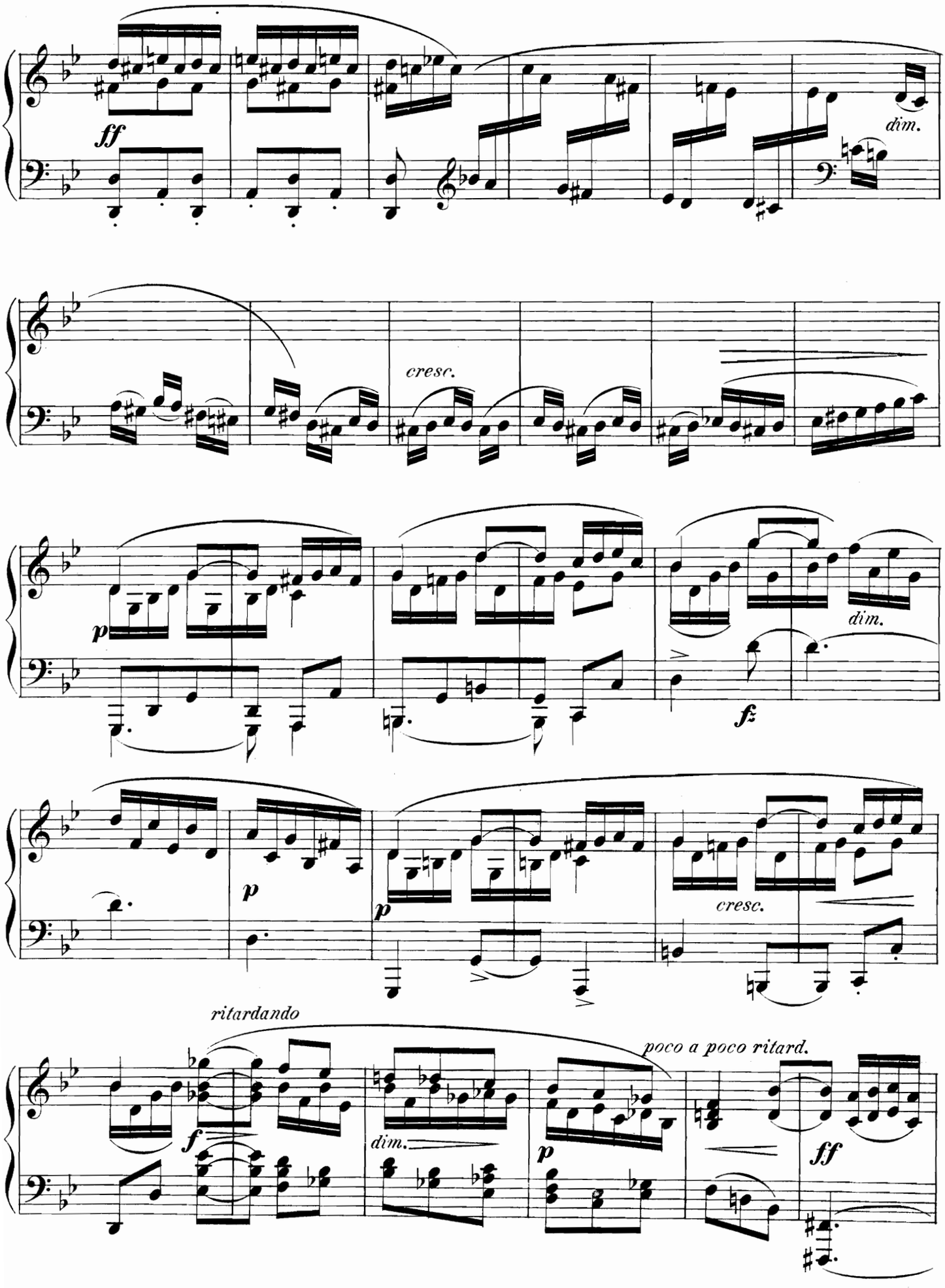
ff
dim.
cresc.
p
dim.
fz
p
p
cresc.
ritardando
f
dim.
p
poco a poco ritard.
ff

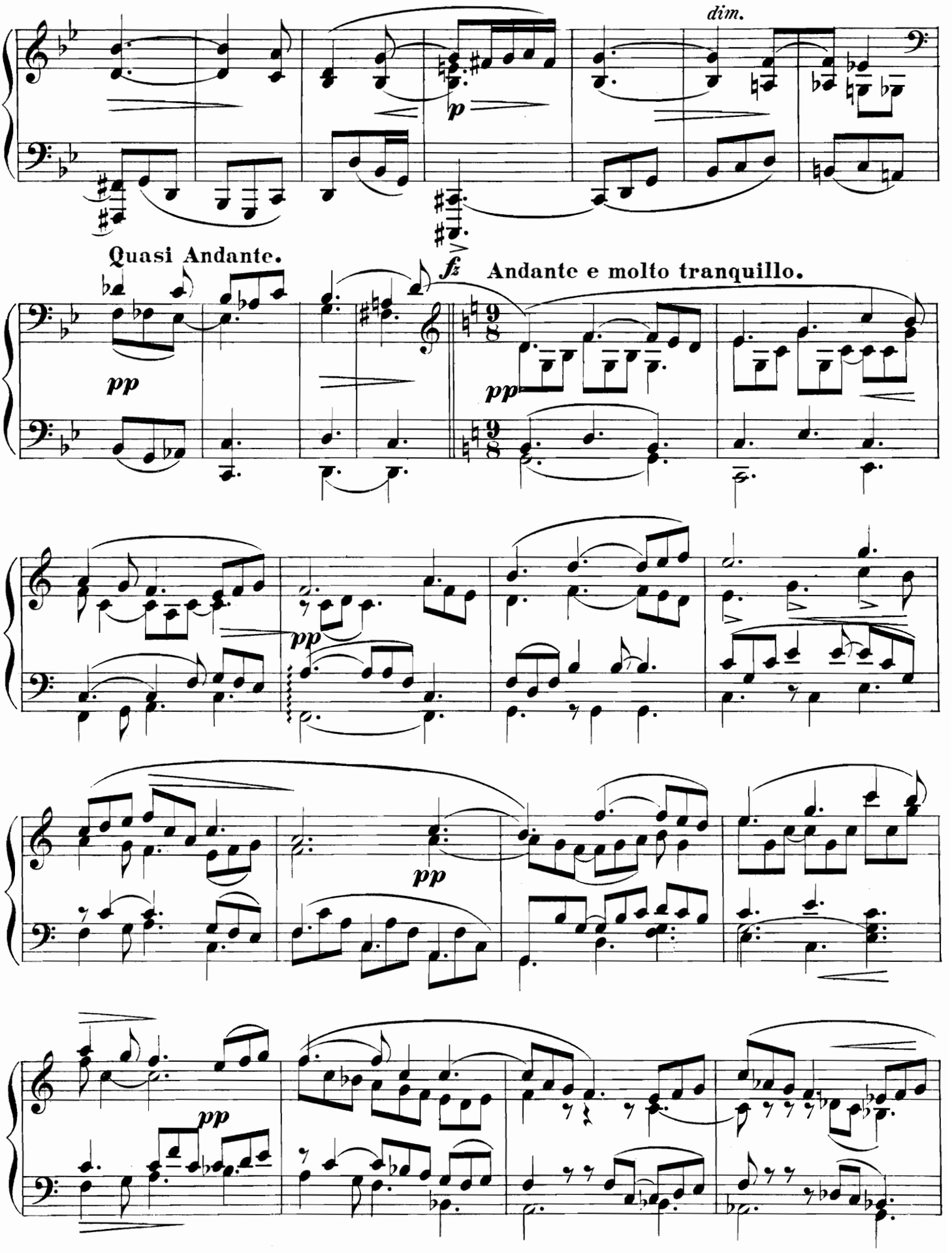
dim.
p
Quasi Andante.
fz
Andante e molto tranquillo.
pp
pp
pp
pp
pp

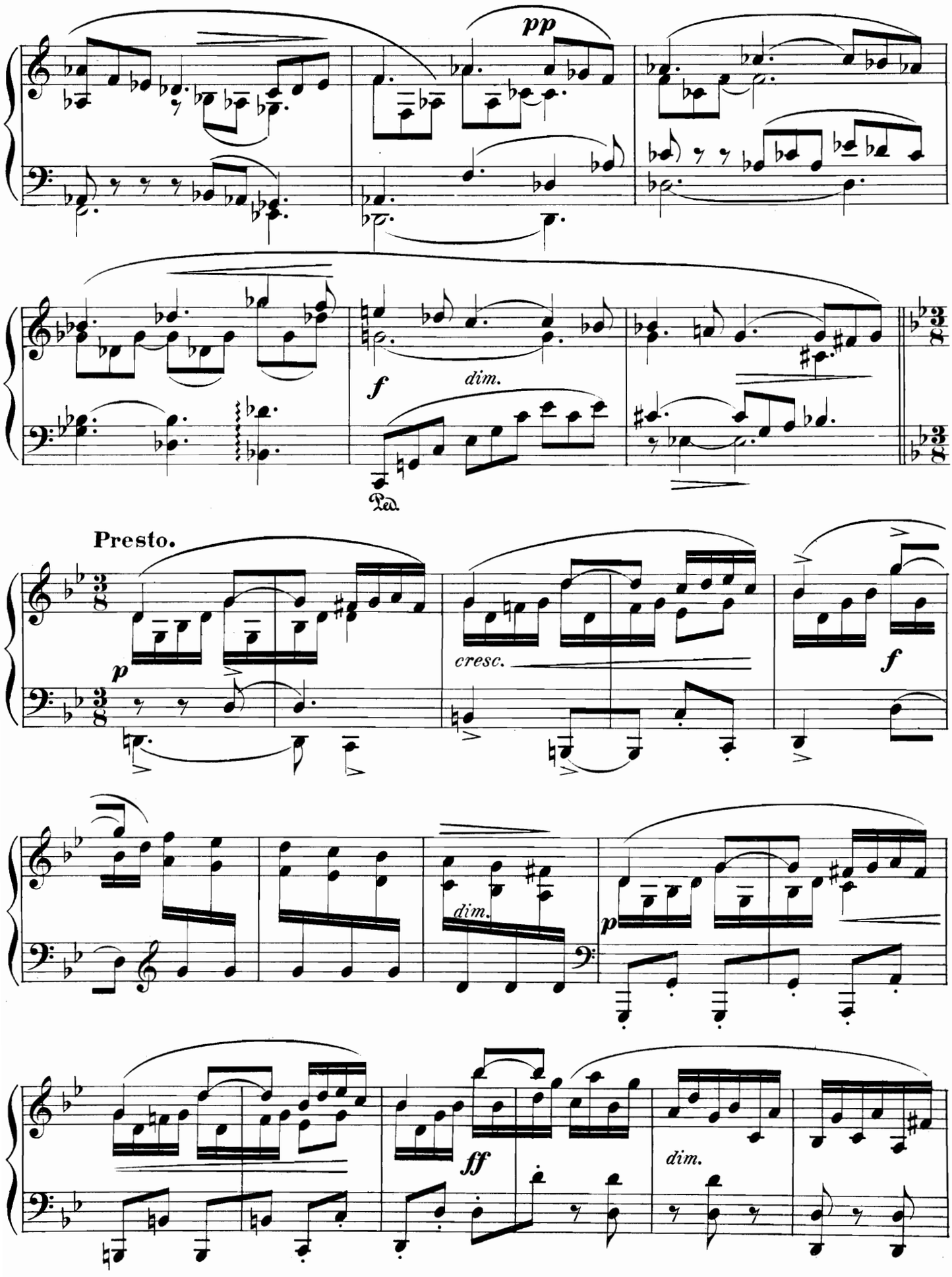
pp
f
dim.
Ped.
Presto.
p
cresc.
f
dim.
p
ff
dim.

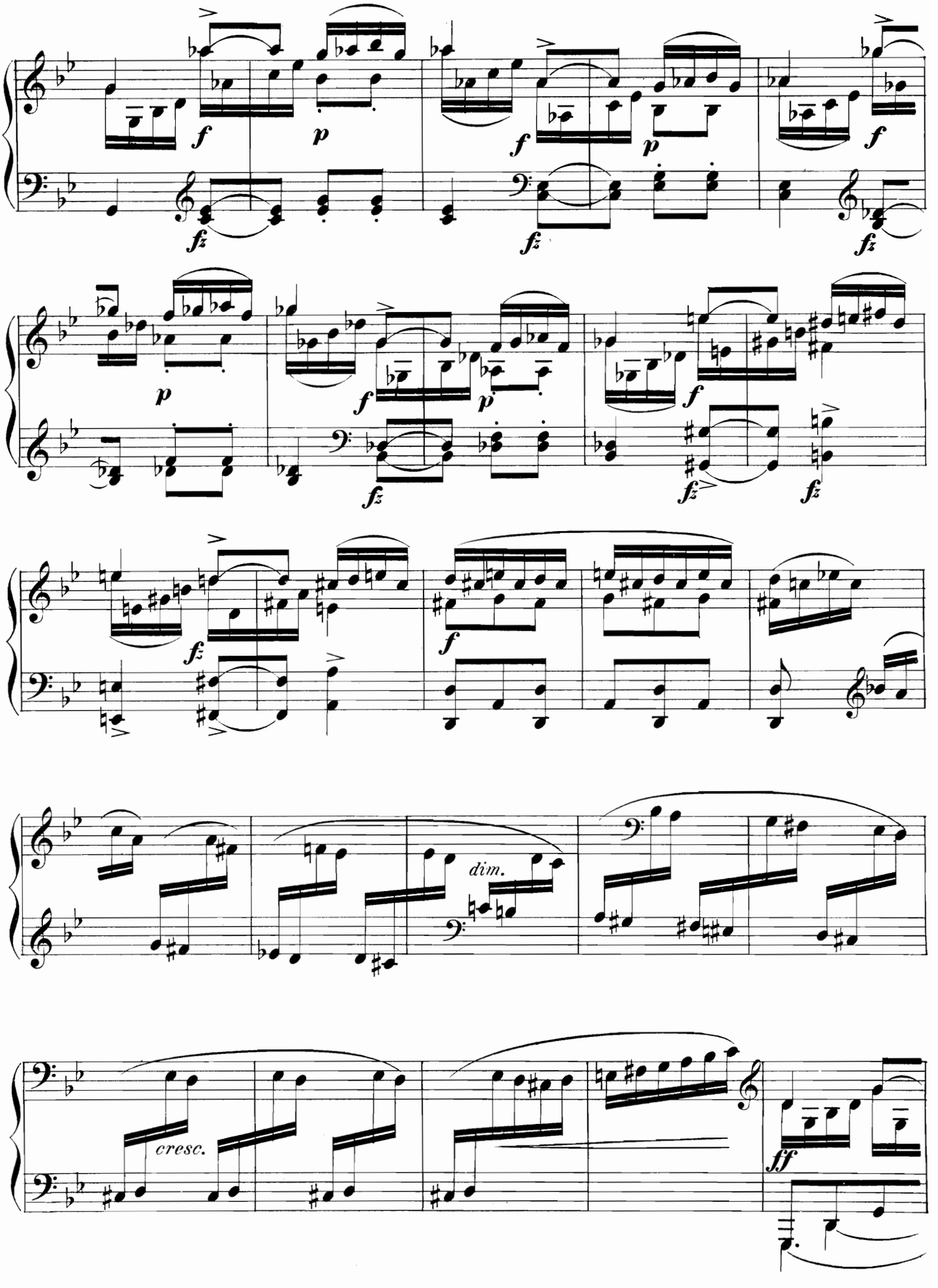
f
p
fz
dim.
cresc.
ff

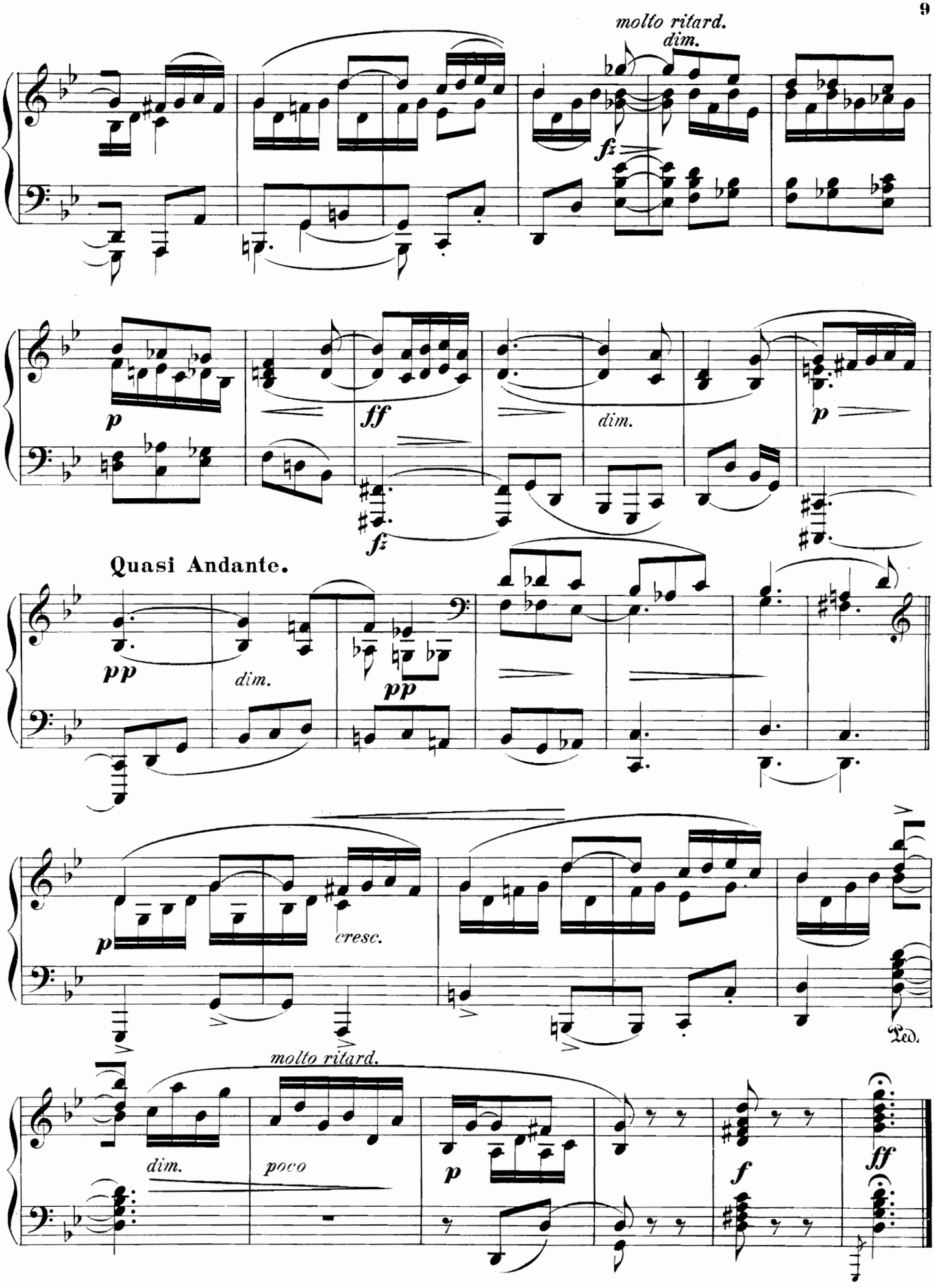
molto ritard.
dim.
fz
p
ff
dim.
p
fz
Quasi Andante.
pp
dim.
pp
p
cresc.
Ped.
molto ritard.
dim.
poco
p
f
ff

II. INTERMEZZO.

Ant. Dvořák, Op. 52. No 2.

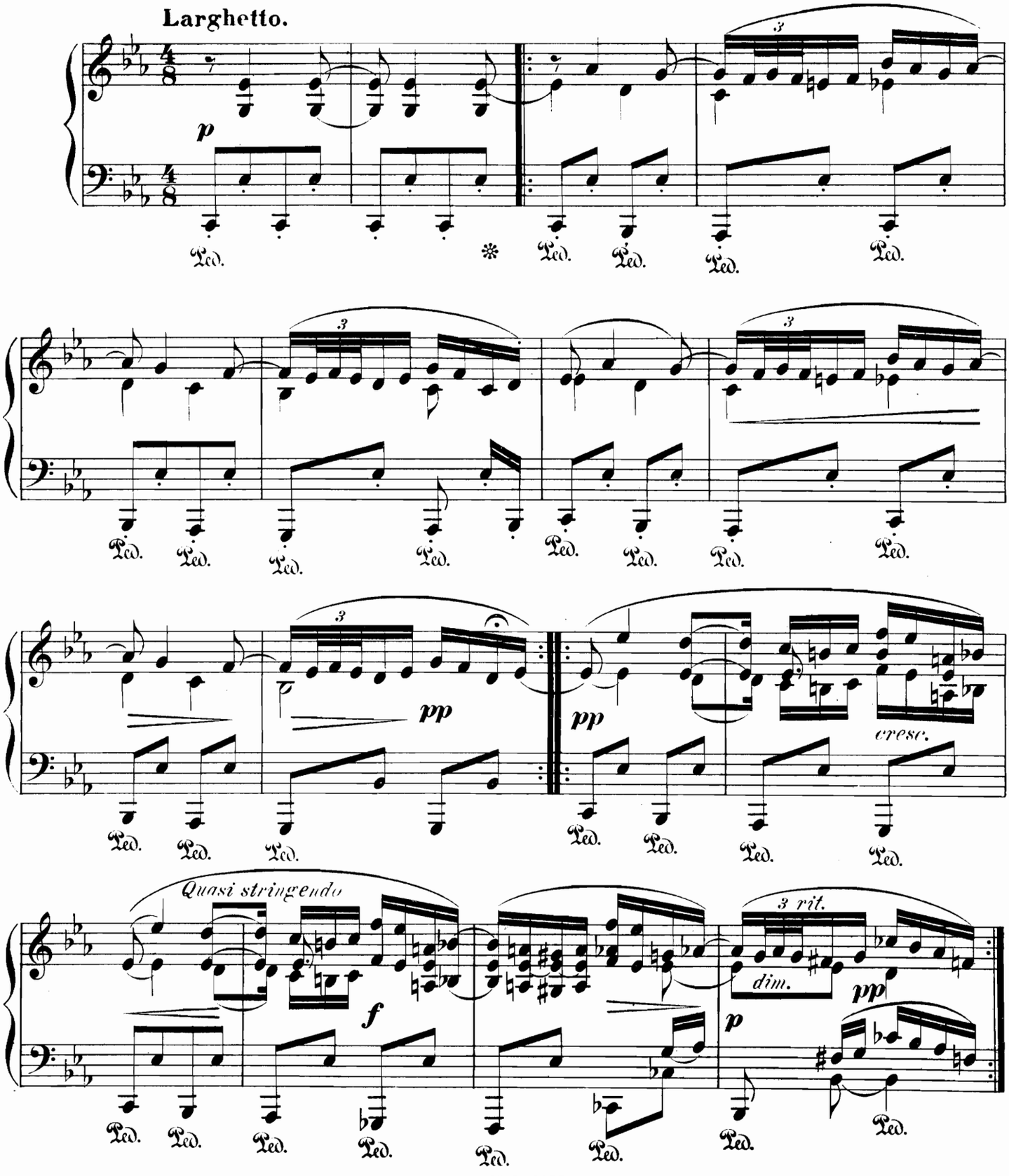

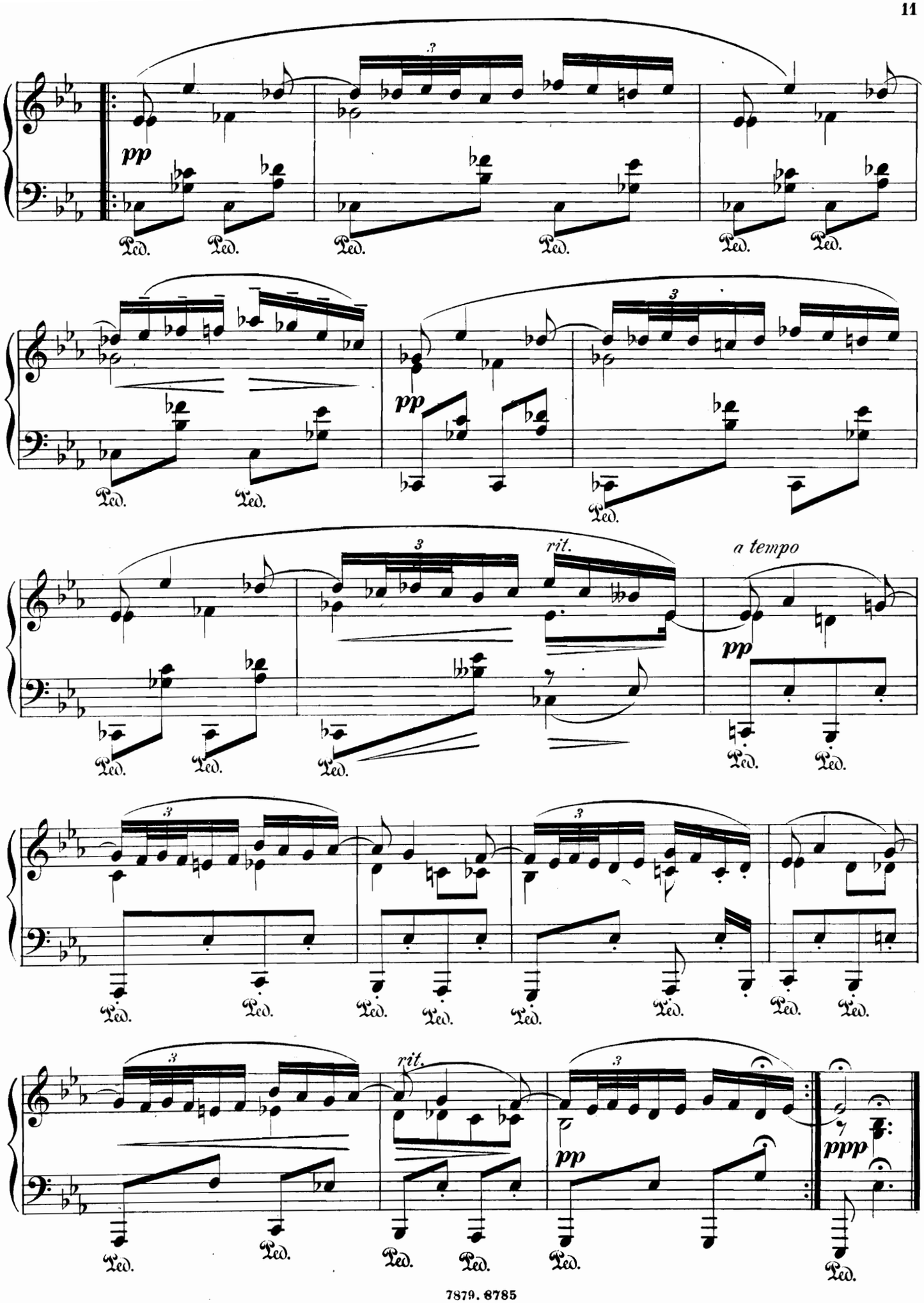
pp
rit.
a tempo
pp
rit.
pp
ppp

III. GIGUE.

Ant. Dvořák, Op. 52. No 3.

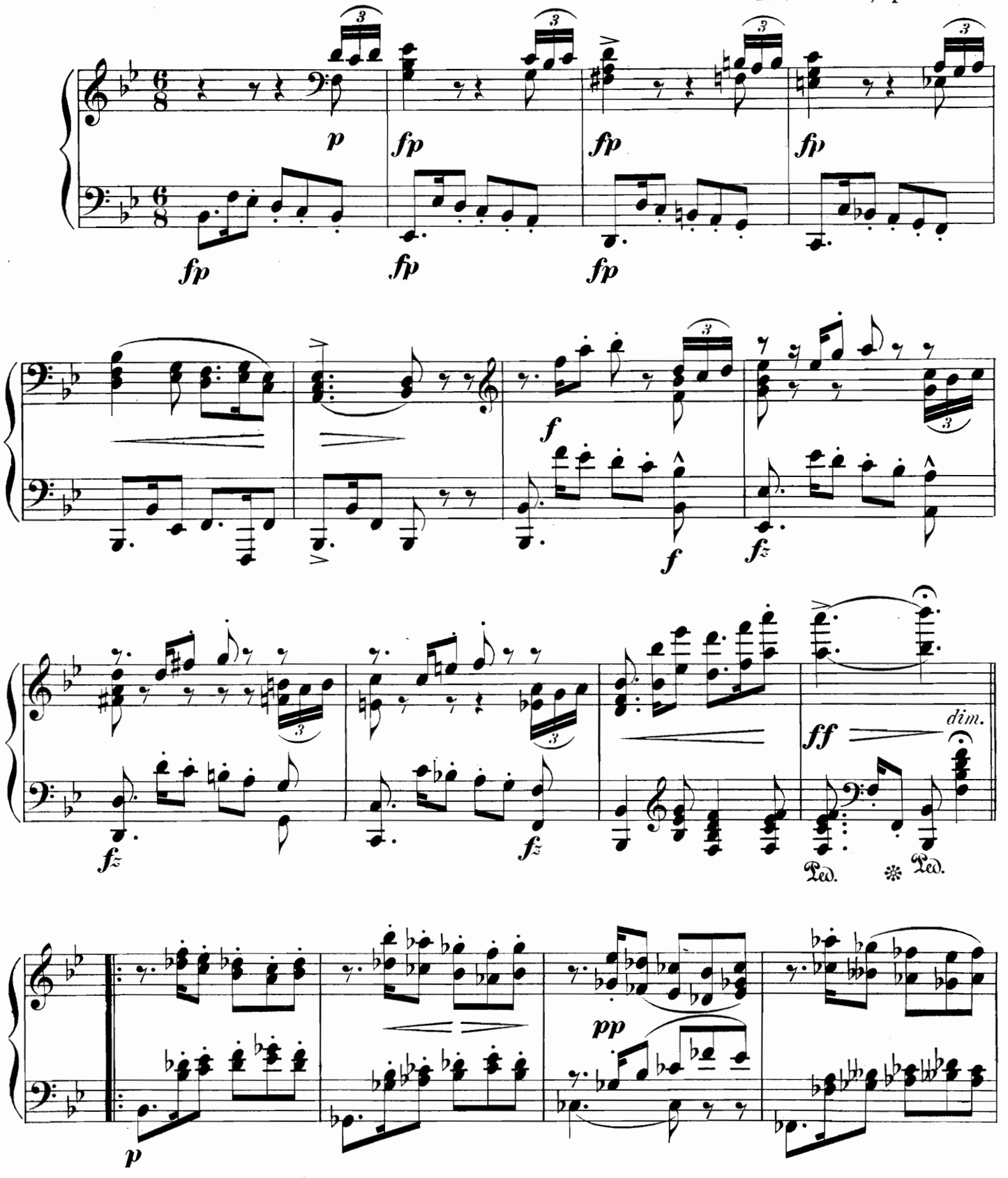

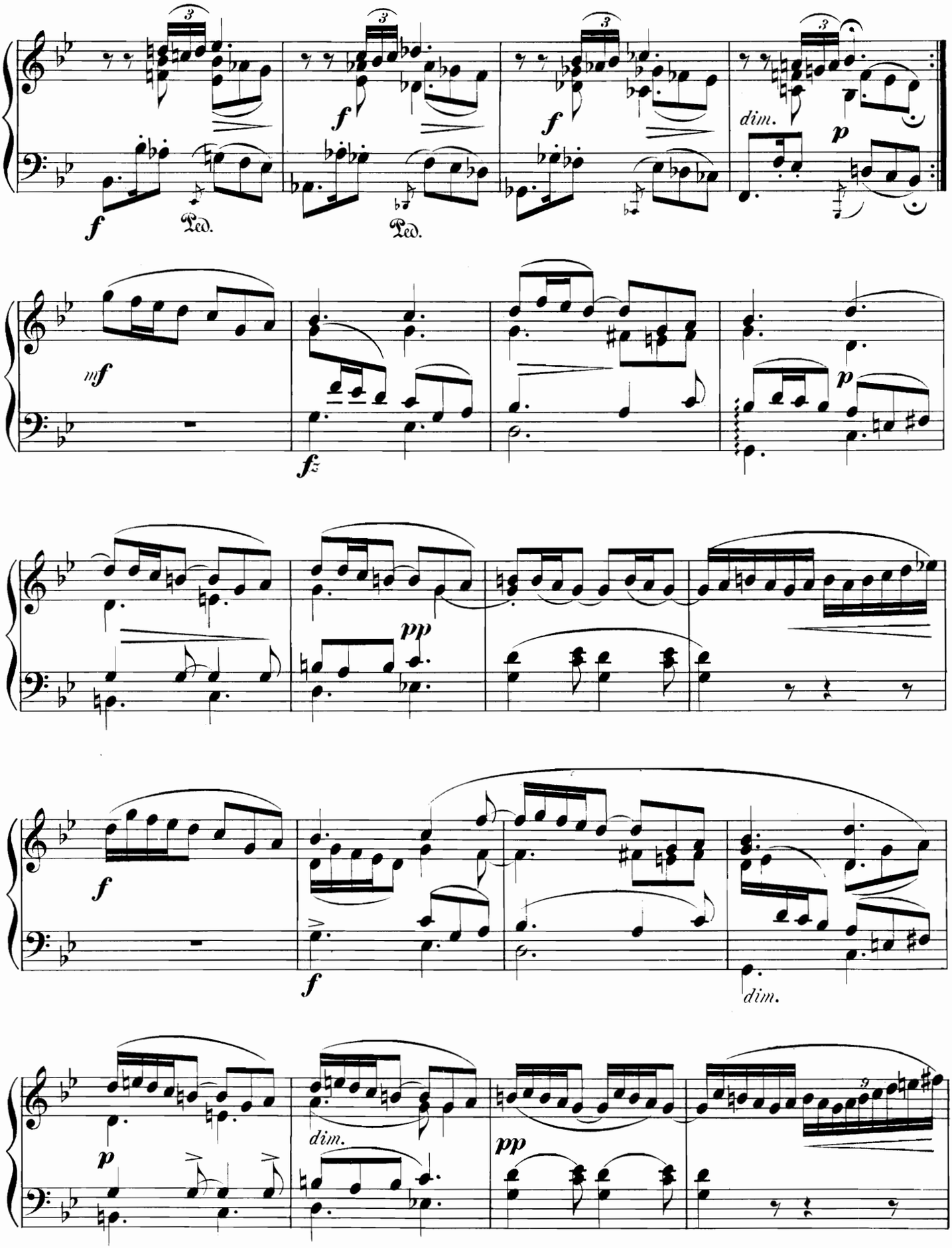
f
Ped.
f
Ped.
f
dim.
p
mf
fz
pp
f
f
dim.
p
dim.
pp

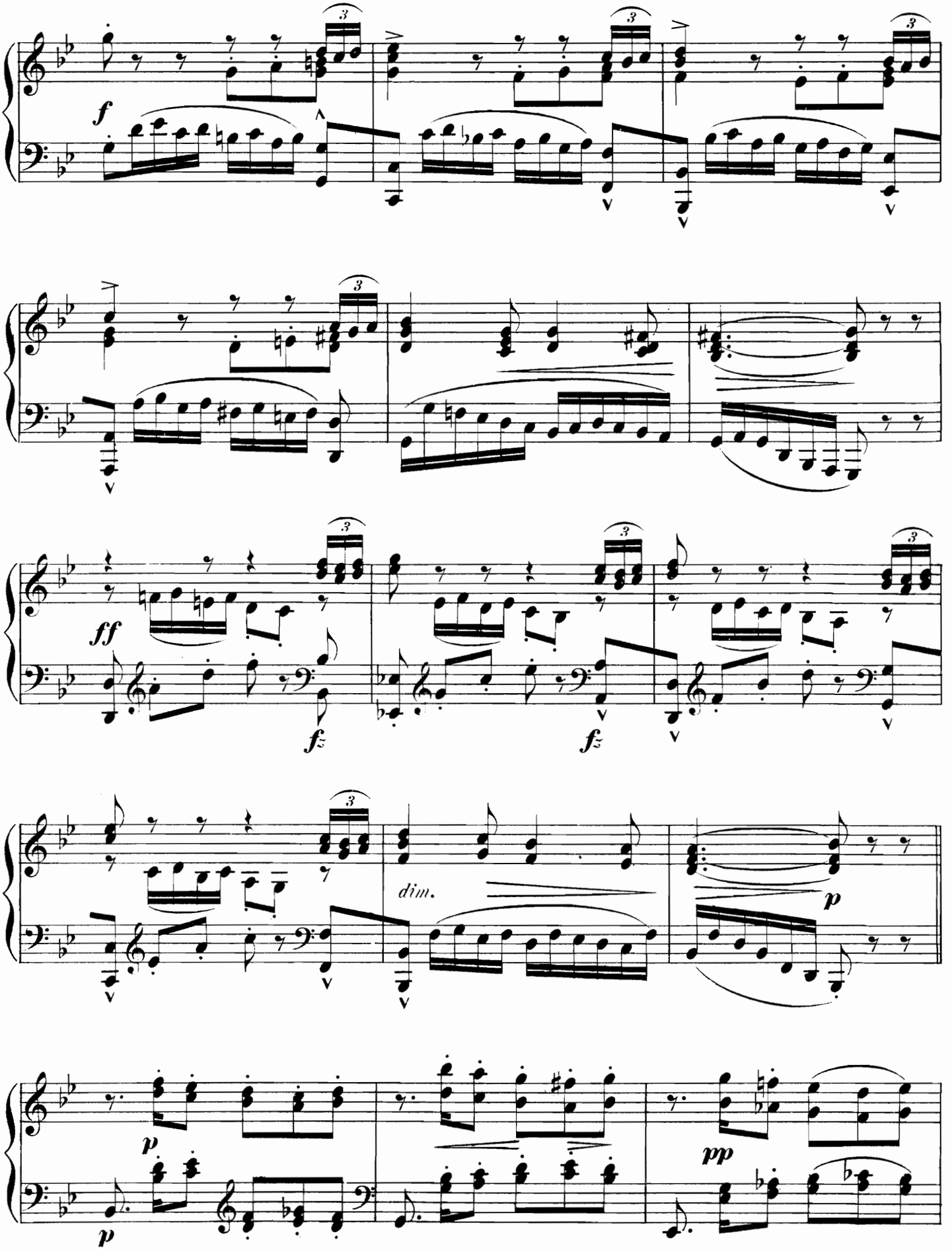
f
ff
fz
fz
dim.
p
p
p
pp

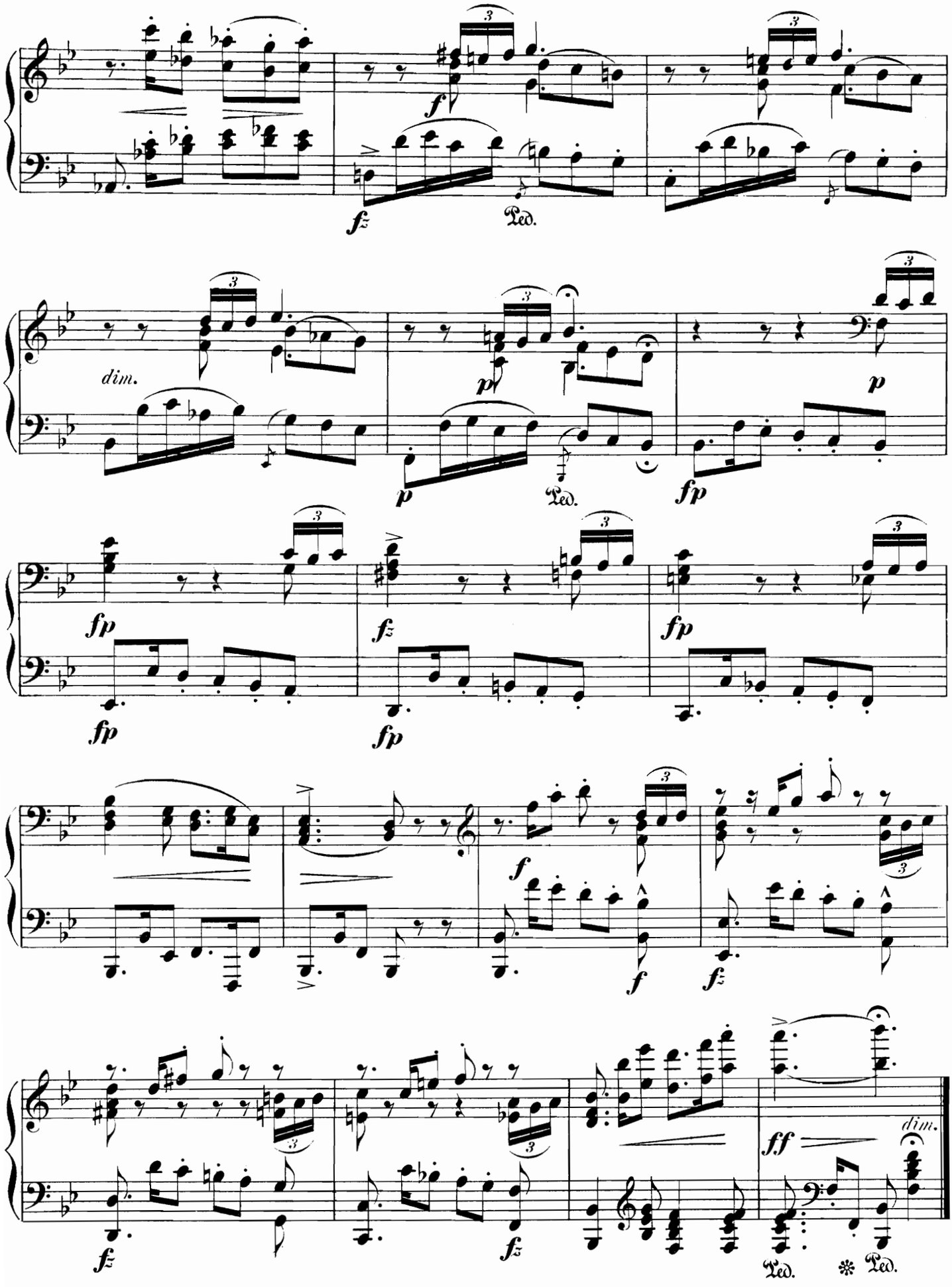
dim.
Ped.
dim.
Ped.
Ped.

ECLOGUE.

Ant. Dvořák, Op. 52. No 4.

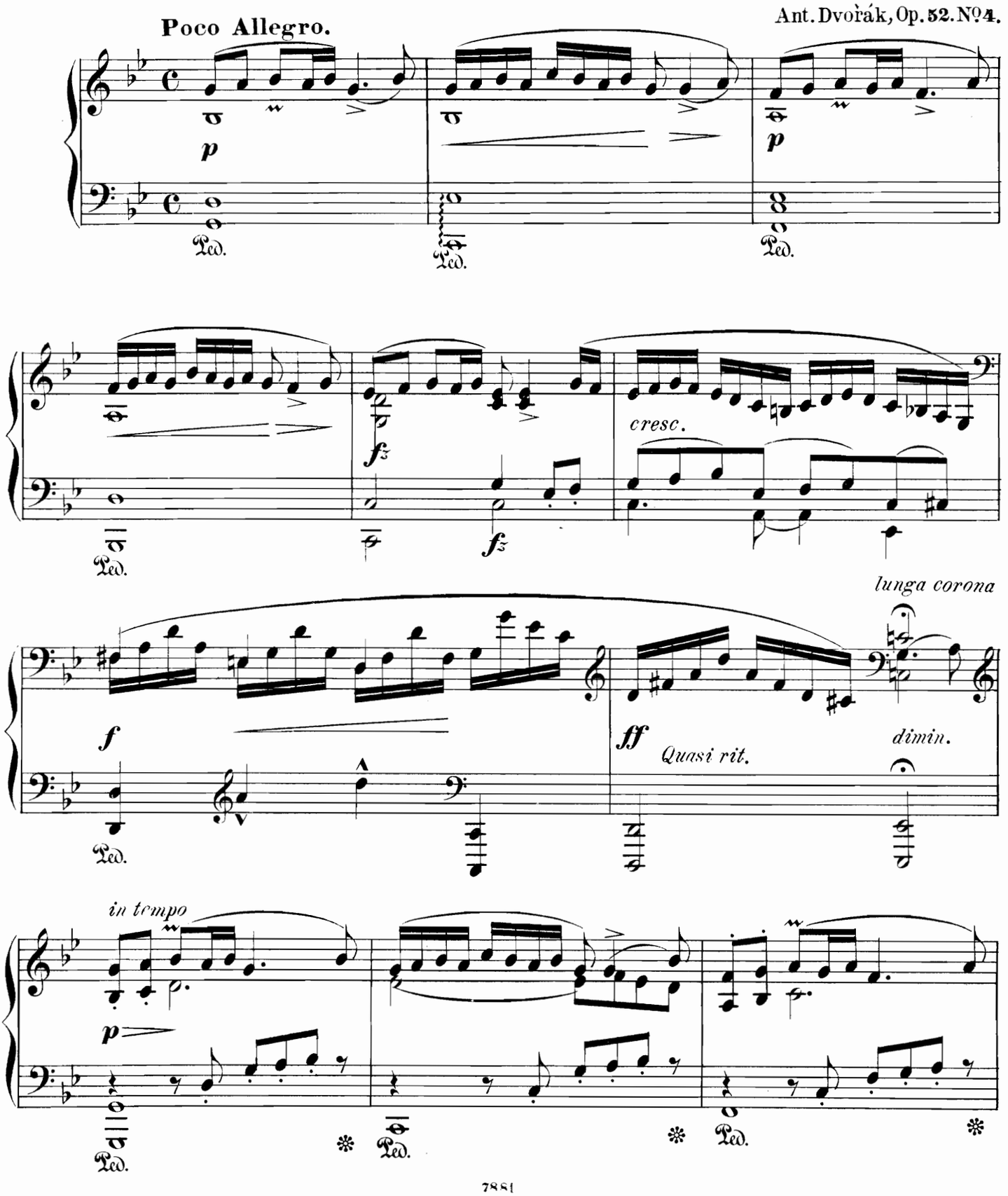

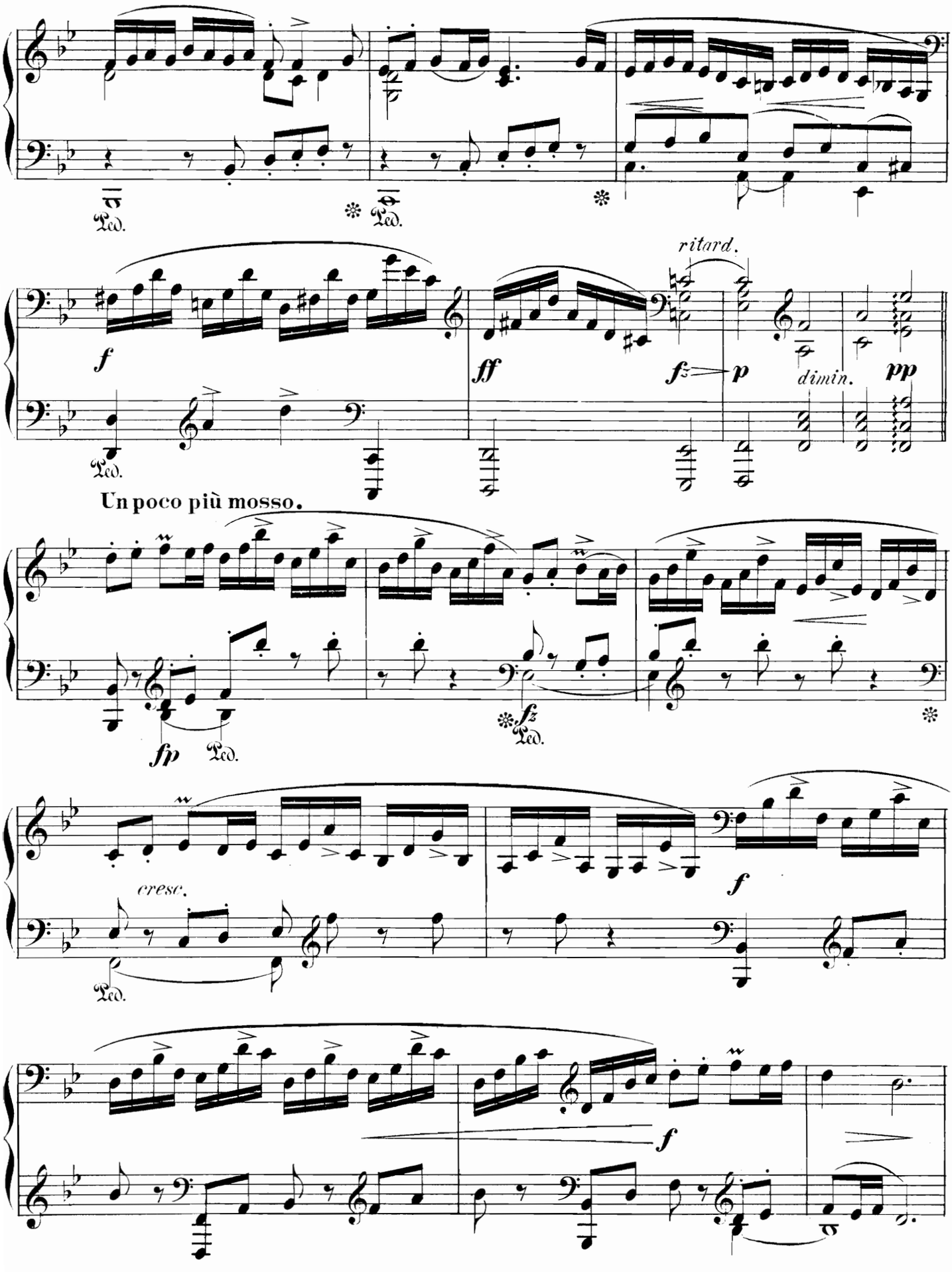
Ped.
Ped.
f
ff
ritard.
fz
p
dimin.
pp
Un poco più mosso.
fp
Ped.
fz
Ped.
cresc.
Ped.
f
f

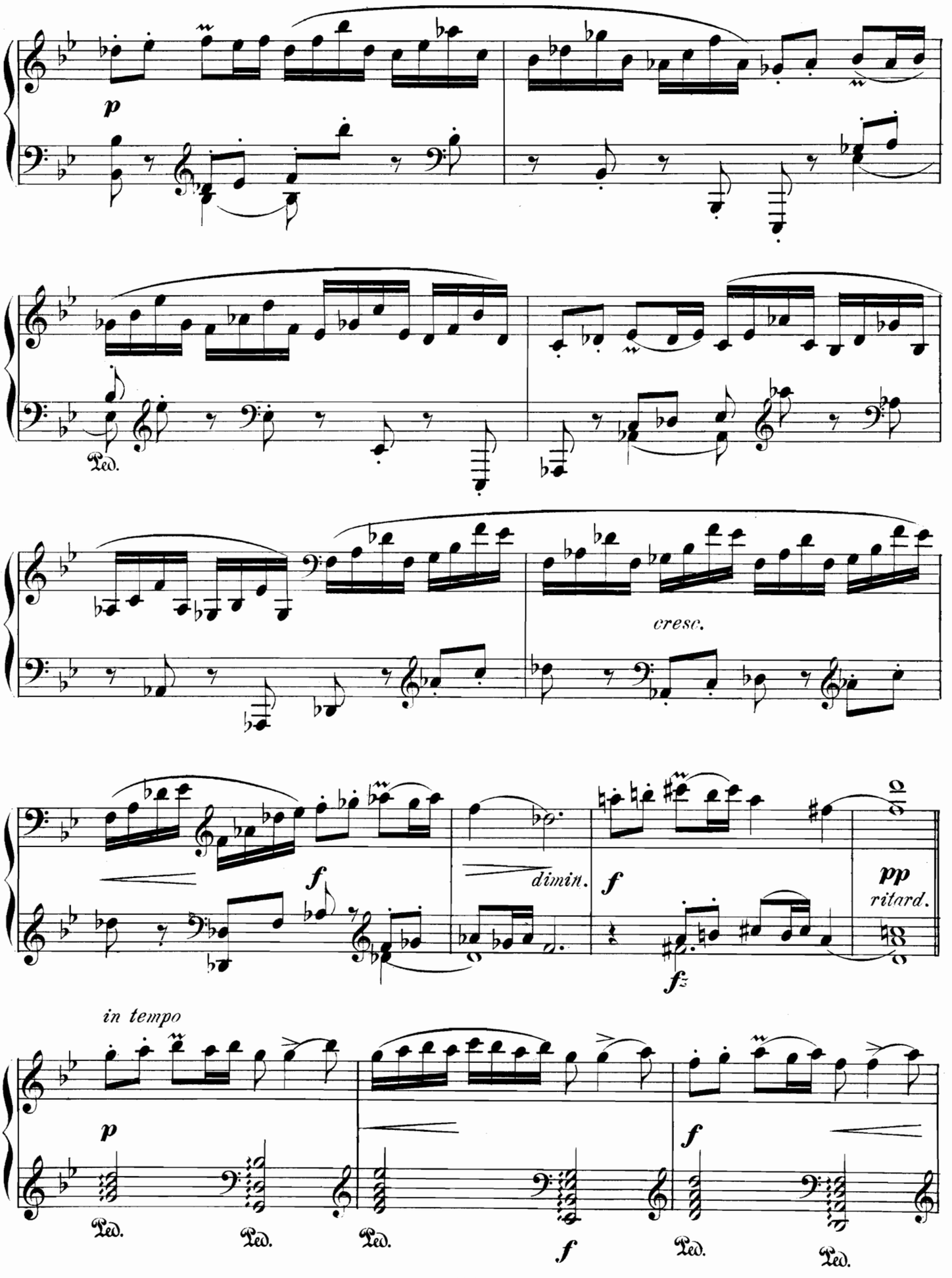
p
Ped.
cresc.
f
dimin.
f
pp
ritard.
fz
in tempo
p
Ped.
Ped.
Ped.
f
f
Ped.
Ped.

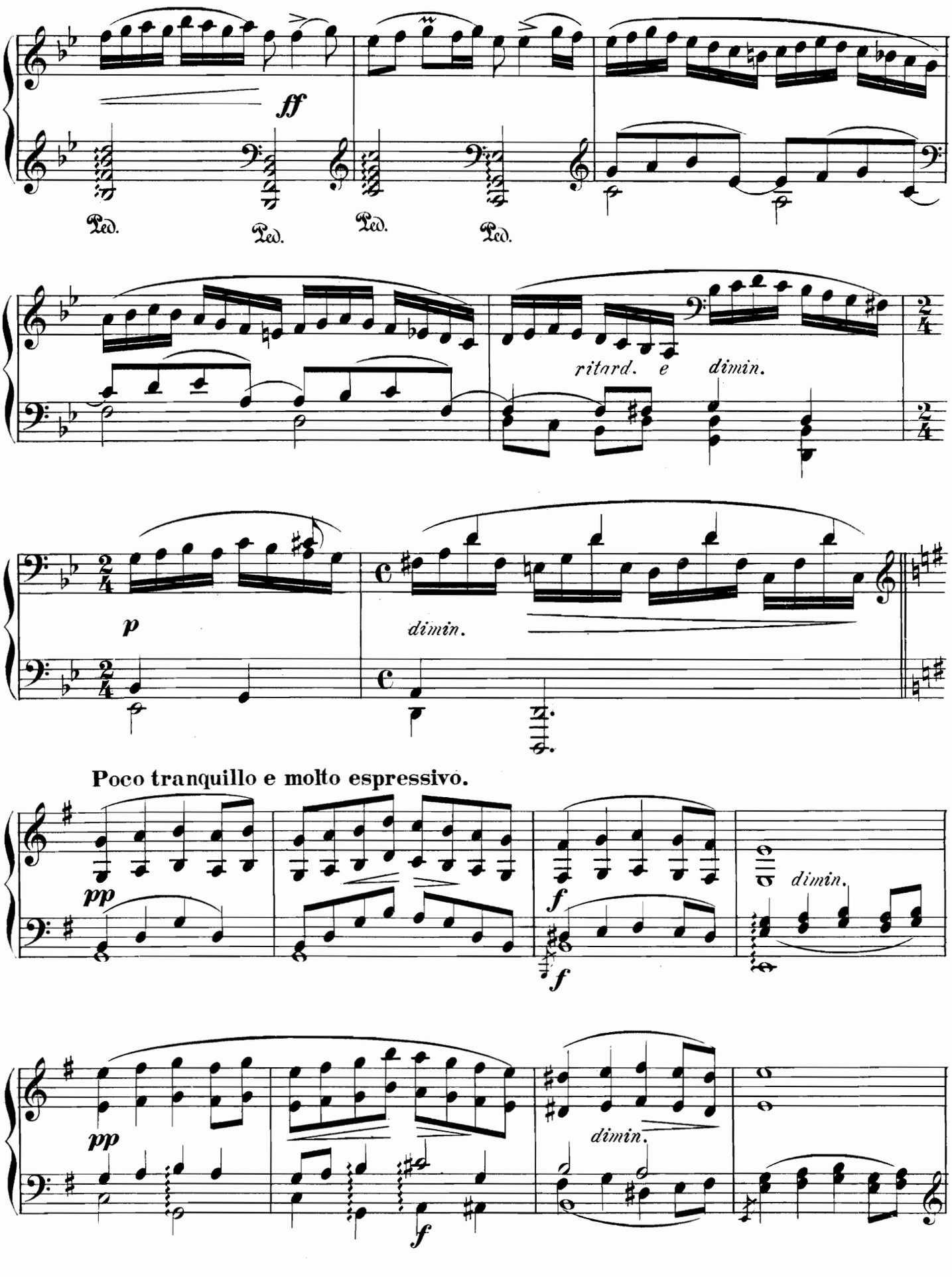
ff
Ped.
Ped.
Ped.
Ped.
ritard. e dimin.
p
dimin.
Poco tranquillo e molto espressivo.
pp
f
f
dimin.
pp
f
dimin.

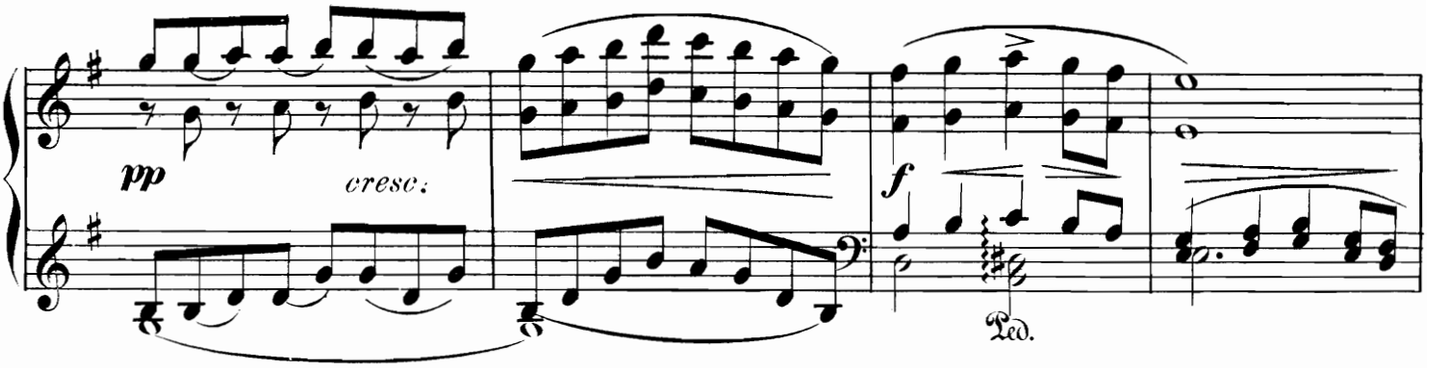
pp
cresc.
f
Ped.

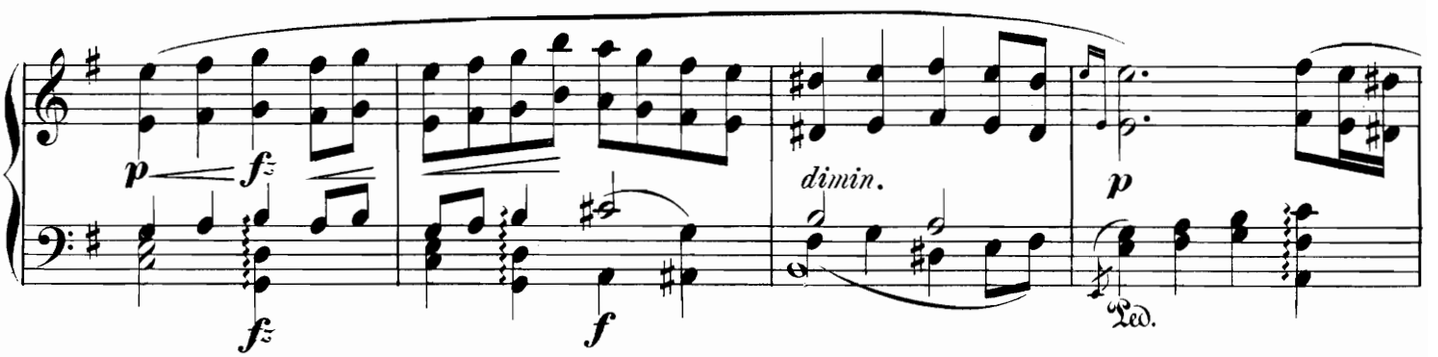
p
fz
fz
f
dimin.
p
Ped.

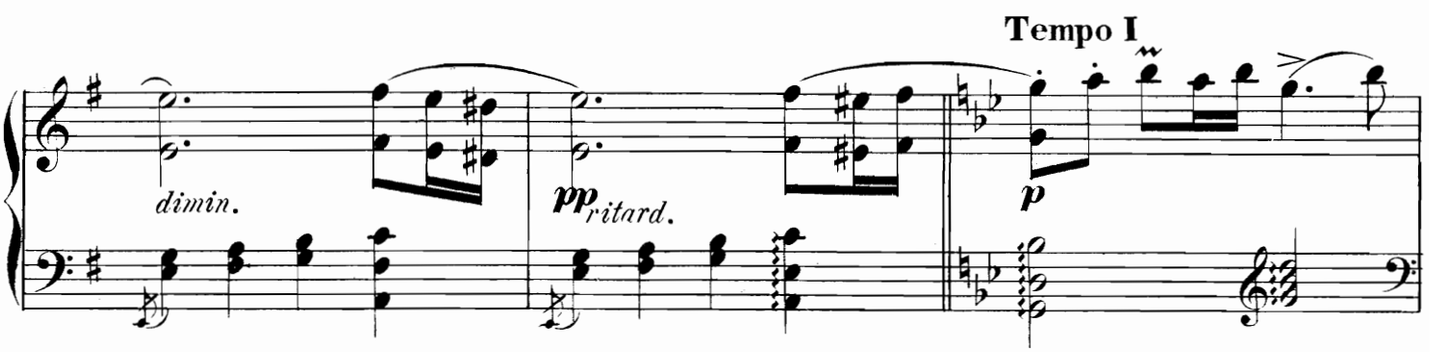
Tempo I
dimin.
pp ritard.
p

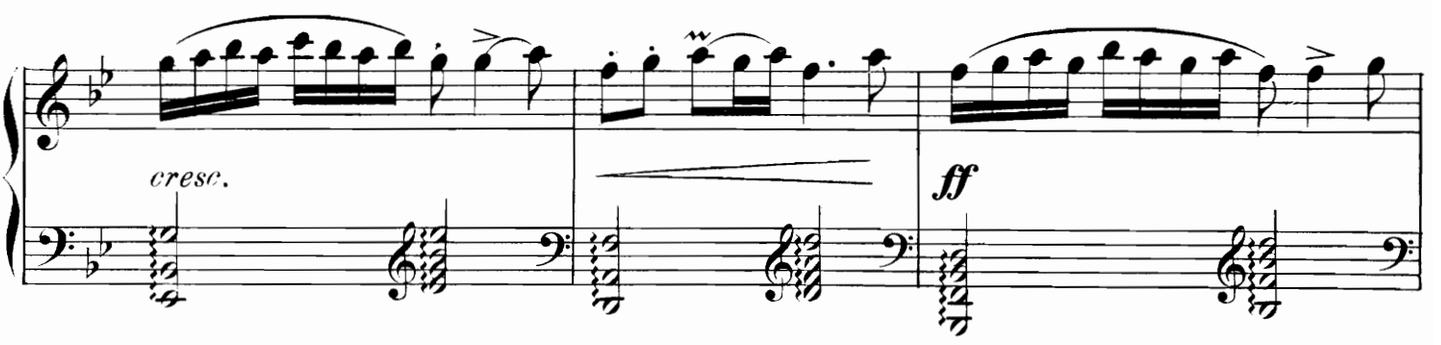
cresc.
ff

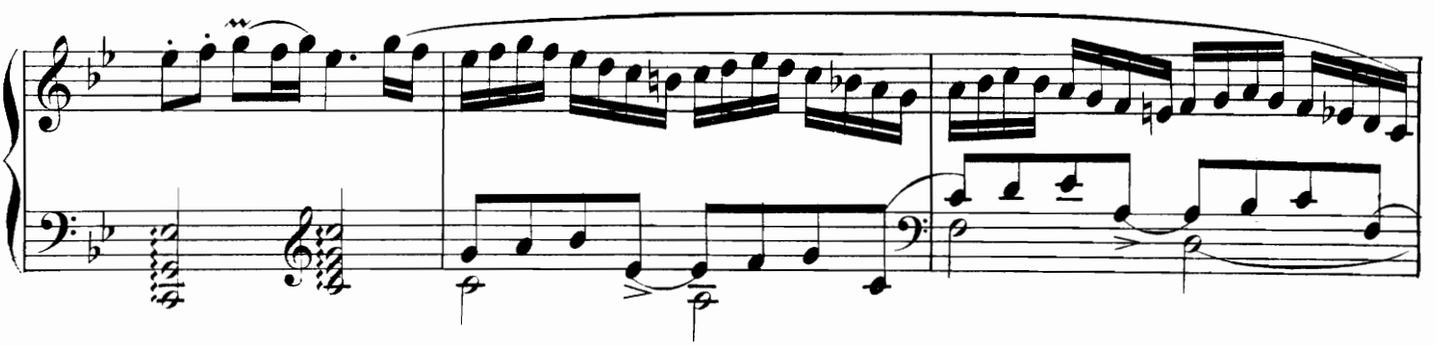

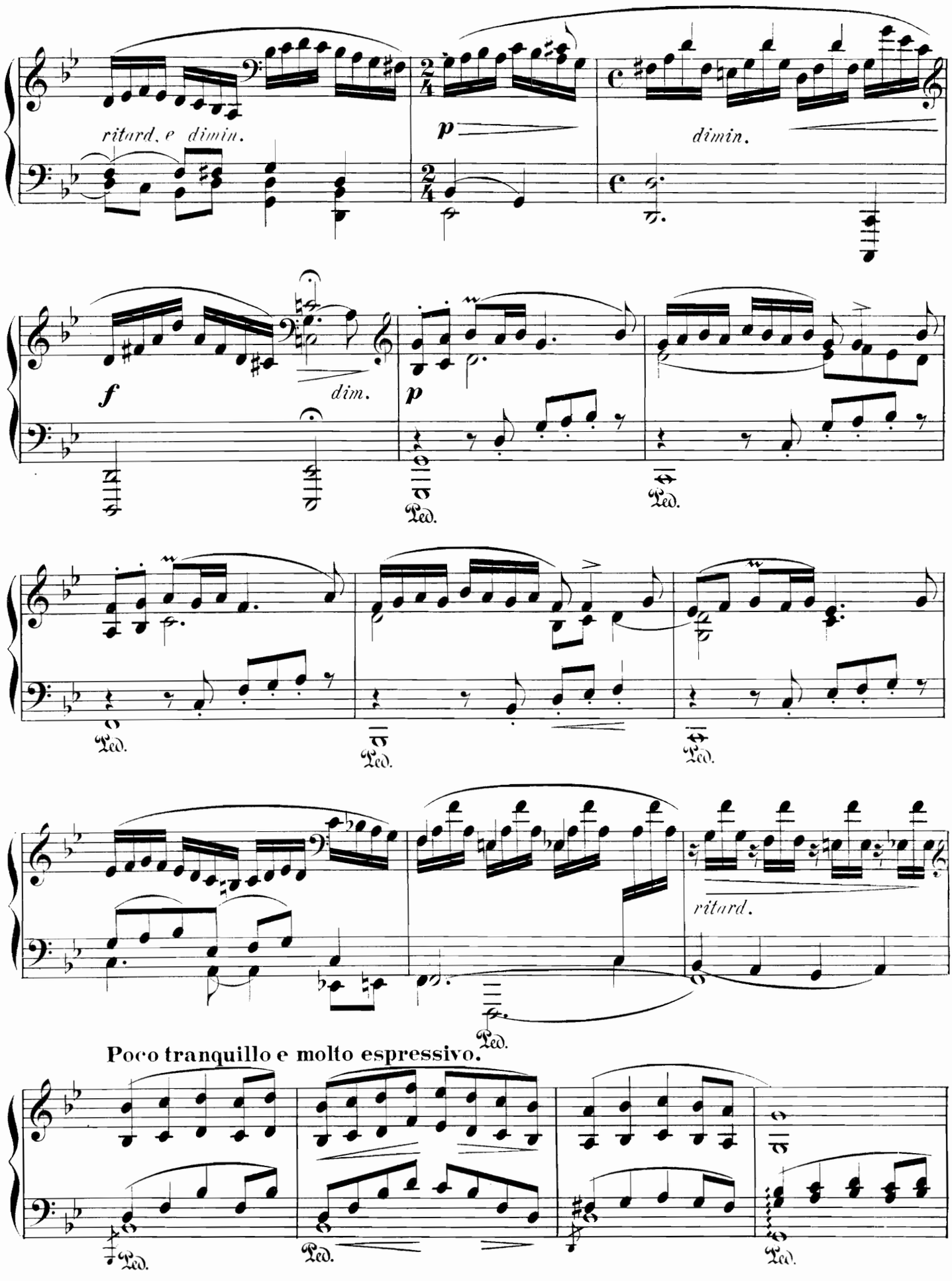
ritard. e dimin.
p
dimin.
f
dim.
p
Ped.
ritard.
Poco tranquillo e molto espressivo.

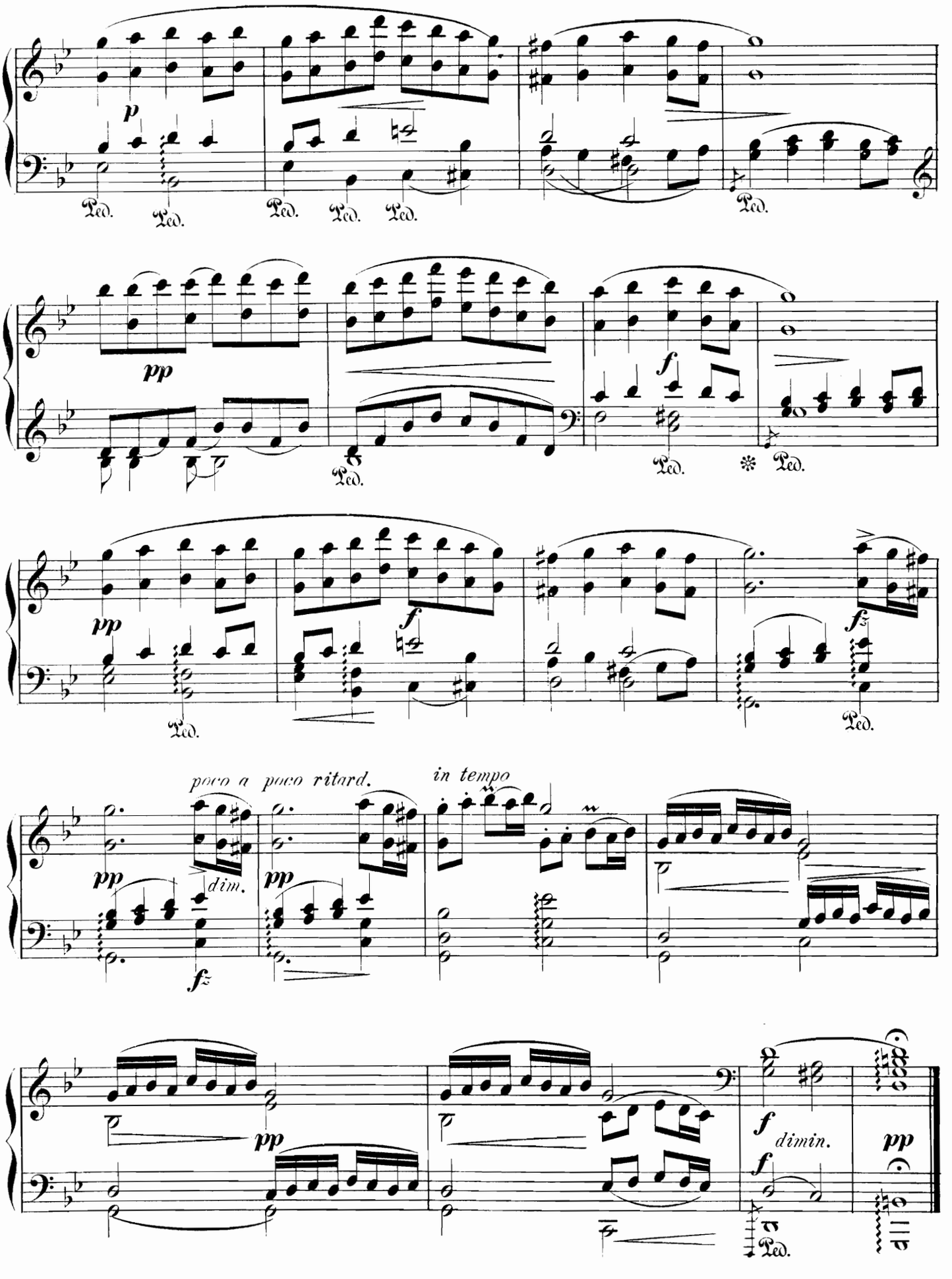
p
Ped.
pp
f
fz
poco a poco ritard.
dim.
in tempo
dimin.

Neue Klaviermusik zu zwei Händen

aus dem

Verlag von Friedrich Hofmeister in Leipzig.

ALBENIZ, J., „Suite Espagnole".
I. Granada (Serenata) . . . . . Mk. 1.25 netto
II. Catalonien (Curranda) . . . . . „ 1.25 netto
III. Sevilla (Sevillanas) . . . . . „ 1.50 netto
IV. Cadiz (Saëta) . . . . . „ 1.25 netto
V. Asturien (Leyenda) . . . . . „ 1.25 netto
VI. Aragon (Fantasia) . . . . . „ 1.50 netto
VII. Castilien (Seguidillas) . . . . . „ 1.25 netto
VIII. Cuba (Notturno) . . . . . „ 1.25 netto

D'ALBERT, Eugen, „Serenata" . . „ 2.— netto

ALETTER, W., „Au Printemps" . . „ 1.50
„Nordlandskinder" . „ 1.50
„Seguidilla" . . . „ 1.50

„ALTE FRANZOSEN" (Perlen der fransösischen Klavierliteratur aus dem 17. und 18. Jahrhundert)
Revidiert und bearbeitet von Robert Hermann.
1. Couperin „Les Barricades mystérieuses" . Mk. 1.—
2. „ „La Pateline" . . . . . „ —.75
3. „ „L'Allégresse des Vainqueurs . „ 1.25
4. „ „La Bersan" . . . . . „ —.75
5. Daquin, Cl., „Le Coucou" . . . . . „ 1.—
Heft I (No. 1—4) . . . . . „ 2.75

CASTRO, Ricardo, op. 28 „Deux Impromptus"
1. En forme de Valse . . . . . Mk. 1.50 netto
2. En forme de Polka . . . . . „ 1.50 netto

CASTRO, Ricardo, op. 31
1. Romance . . . . . „ 1.50 netto
2. Valse amoureuse . . . . . „ 1.50 netto

CASTRO, Ricardo, op. 32 „Menuet à Ninon" . . . . . „ 1.50 netto

DVORAK, A., „Album" (Ausgewählte Klavierstücke) . . . . . „ 4.—

ERDSTEIN, L., op. 6 „Deux Etudes de Concert" . . . . . „ 2.— netto

HENSELT, A., „Etude" (Si Oiseau j'étais) bearbeitet von L. Godowsky . „ 1.50 netto

KARG-ELERT, S., op. 22 Zwei Klavierstücke f. d. Concertvortrag . . . . . „ 2.50 netto
1. Moto Perpetuum
2. Zweite Arabeske

KARG-ELERT, S., op. 23 Vier Klavierstücke (mittlere Schwierigkeit) mit genauer Pedal- u. Fingersatz-Bezeichnung Mk. 3.— netto
1. Erotik (Fis-dur)
2. Valse mignonne (A-dur)
3. A la burla (As-dur)
4. Ausklang (H-dur)

KARG-ELERT, S., op. 28 „Skandinavische Weisen" . . . . . „ 3.— netto

KIRCHNER, TH., „Auswahl aus Theodor Kirchners Werken" von A. Morsch
Heft 1 . . . . . Mk. —.60 netto
„ 2 . . . . . „ 1.— netto

LISZT, F., „Album" (Ausgewählte Klavierstücke) . . . . . „ 4.— netto

NICOLAI-LISZT, Phantasie für Orgel für Pianoforte zu zwei Händen bearbeitet von **August Stradal** . . . . Mk. 1.25 netto

NEVIN, E., „Der Rosenkranz" bearbeitet v. B.Whelpley . . . . . „ 1.20 netto

SCHUMANN, Georg, op. 26 „Fantasie-Etüden"
Heft I (No. 1—10) . . . . . Mk. 3.— netto
„ II („ 11—19) . . . . . „ 3.— netto

SLUNICKO, J., „Album" (Ausgewählte Klavierstücke) . . . . . „ 3.—

SLUNICKO, J., op. 55 „Zwei Klavierstücke" Träumerei und Walzer . . „ 2.—

THOMAS, A., „L'Absence" (Nocturne) „ 1.25 netto

THOMAS, A. „Deux Valses-Caprices" „ 1.50 netto

TOMICICH, H., op. 4 „Sechs instruktive Klavierstücke für die Jugend" . . . . „ 2.—
1. Reiterliedchen
2. Sonnenuntergang
3. Menuett
4. Andante
5. Gnomentanz
6. Fuge