

NouiLife®

Tiny Wearable Bladder Monitor

- 1. Sourcing**
- 2. Collaboration for a Future Independent Life**

Presented by:

Kyoko Jansson, Founder & CEO

Tel: +46 70 255 2643

Email: kyoko.jansson@nouilife.com

www: nouilife.com/



noui 

noui **Non-Invasive Real-time Bladder Monitor**

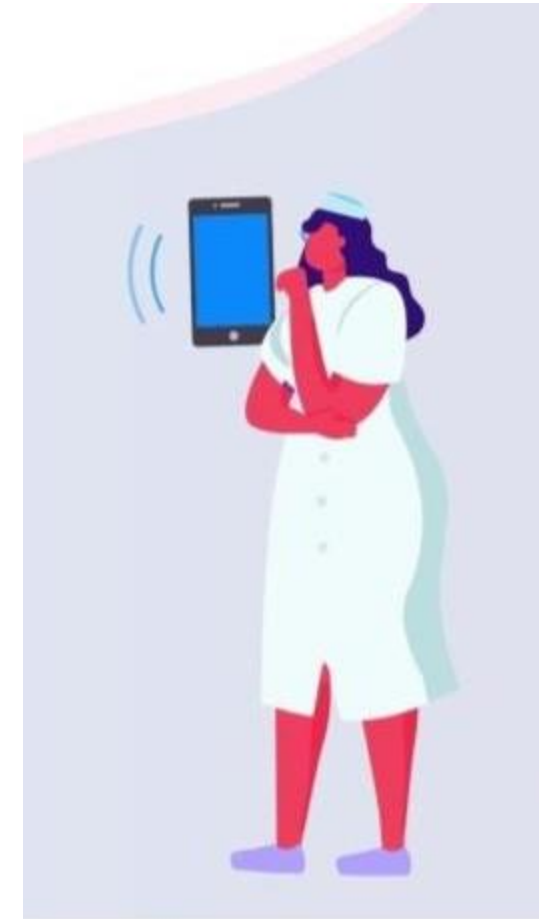
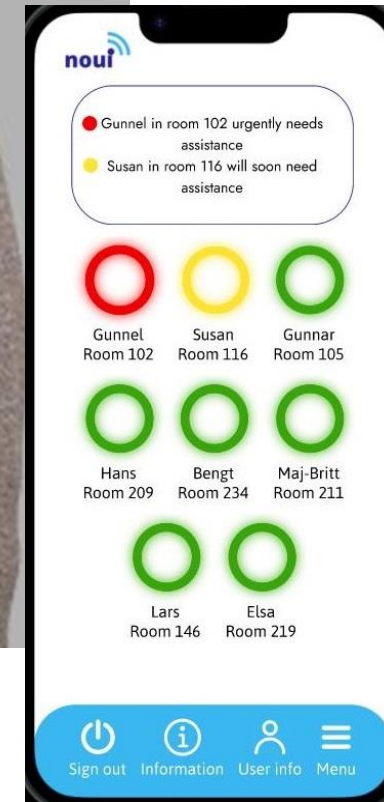
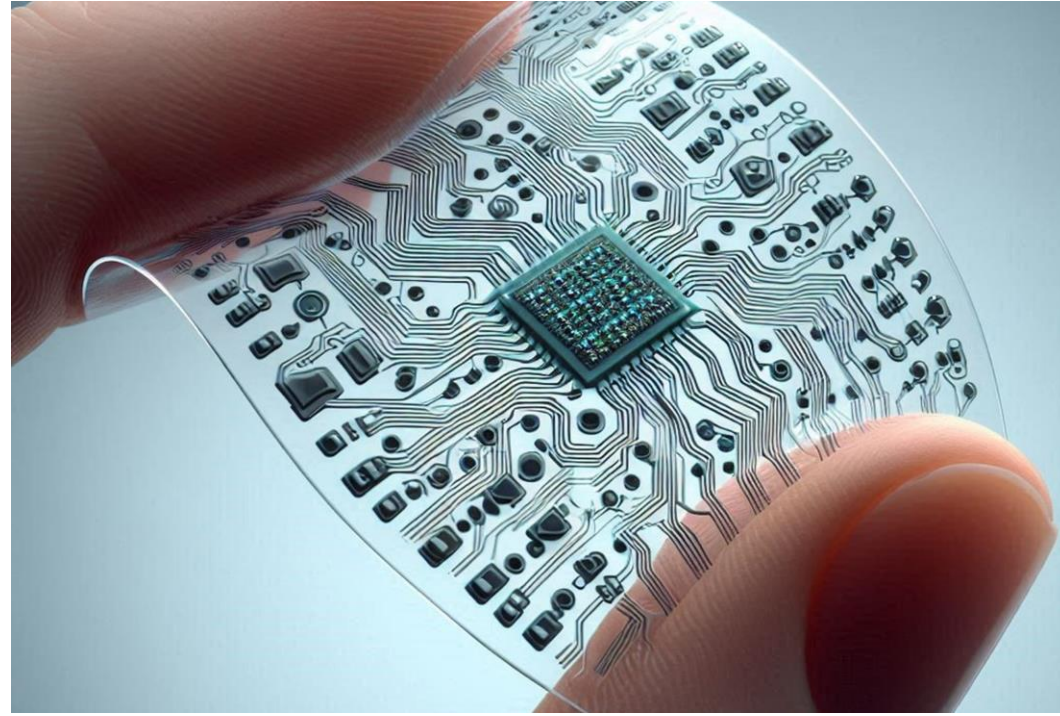

- **Concerned about responsible electronics & REACH / RoHS**
- **Bluetooth + Low-frequency electronic signal**
- **Tiny, flat and flexible film components**
- **Long battery life (several months)**
- **Continuous monitoring**
- **EU consortium**



Business cases and our assets

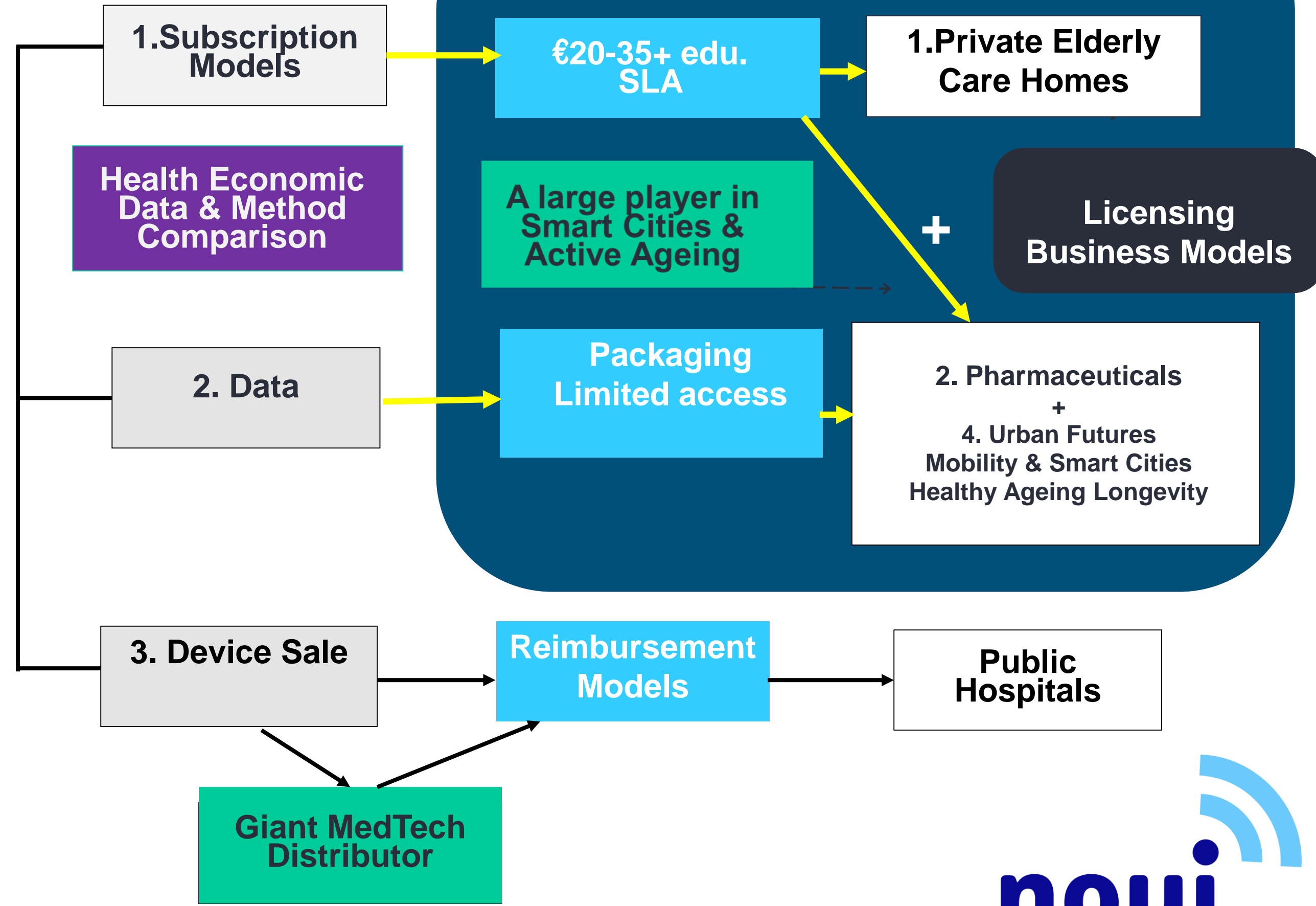

Company	Focus area	Focus area	Focus area	Focus area
Kanematsu	Kanematsu Ventures	Electronics PCB Manufacturing	GX Acceleration	
Rigaku	Material Science	PCB Manufacturing	Life Science Abnormal Tissue detection	
NEC	NEC Challenge	Smart City	Hospitality	Healthcare
Mitsubishi Electric	ME Innovation Fund	Sensors	Elephantech portfolio	
Subaru/ IHI	V2HH			



Contact NouiLife®

Tel: +46 70 255 2643

Email: kyoko.jansson@nouilife.com

www: nouilife.com/



EIT Health is supported by the EIT, a body of the European Union



Funded by the European Union



VINNOVA

